intertek
Total Quality. Assured.

XX WORKSHOP SOBRE MÉTODOS RÁPIDOS Y AUTOMATIZACIÓN EN MICROBIOLOGÍA ALIMENTARIA (MRAMA) – MEMORIAL DYCFUNG

Confianza y transparencia, elementos claves en la inocuidad alimentaria y los esquemas GFSI.

HACIA DONDE SE DIRIGEN LOS ESQUEMAS GFSI…

… AUMENTAR LA CONFIANZA

TRANSPARENCIA EN TODOS LOS SENTIDOS

HACIA DONDE SE DIRIGEN LOS ESQUEMAS GFSI…

Resultados de auditorias de certificación que no se ajustan a la realidad de las empresas

Falta de rigurosidad en las auditorías

No identificación de desviaciones por parte de los auditores

….

AUMENTAR LA CONFIANZA

Mejora continua SO - CB

Confianza entre CB - SO - CO

Comunicación interactiva CB - SO - CO

Apoyo entre SO – CB - CO

Buen liderazgo en materia de inocuidad alimentaria

Objetivos claros y alcanzables

Fomentar e implantar planes de cultura de inocuidad alimentaria realistas

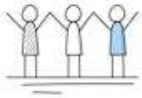

Gestionar el sistema de gestión de inocuidad alimentaria como si cada día fuese día de auditoría

MECANISMOS ACTUALES… CO'S

REQUISITOS ESPECIFICOS DE NOTIFICACION ANTE SITUACIONES SERIAS

- Retirada de producto
- Recuperación de producto
- Incidentes en la organización relevantes
- ….

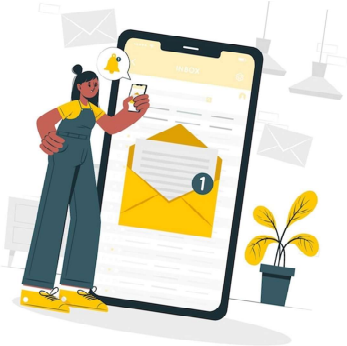

AUDITORIAS NO ANUNCIADAS

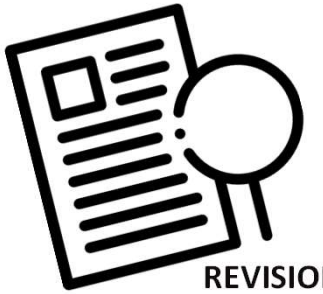

REVISION DE ACTAS DE INSPECCION DE AUTORIDADES COMPETENTES

MECANISMOS ACTUALES… CB'S

INTEGRIDAD ES HACER LAS COSAS DE MANERA CORRECTA … … CUANDO NADIE OBSERVA

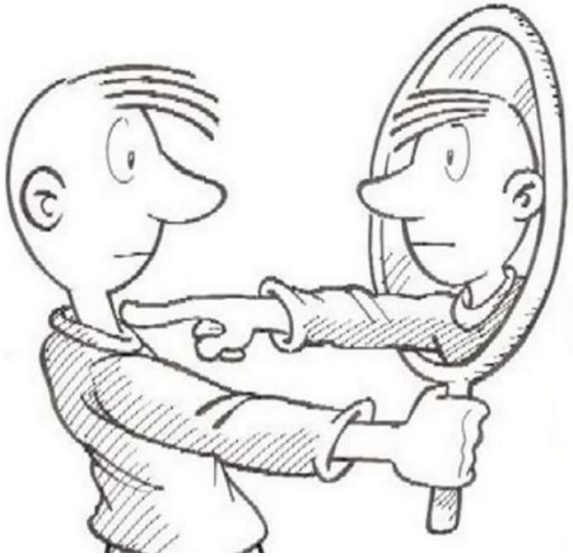

MECANISMOS ACTUALES… CB'S

INTEGRITY PROGRAMS

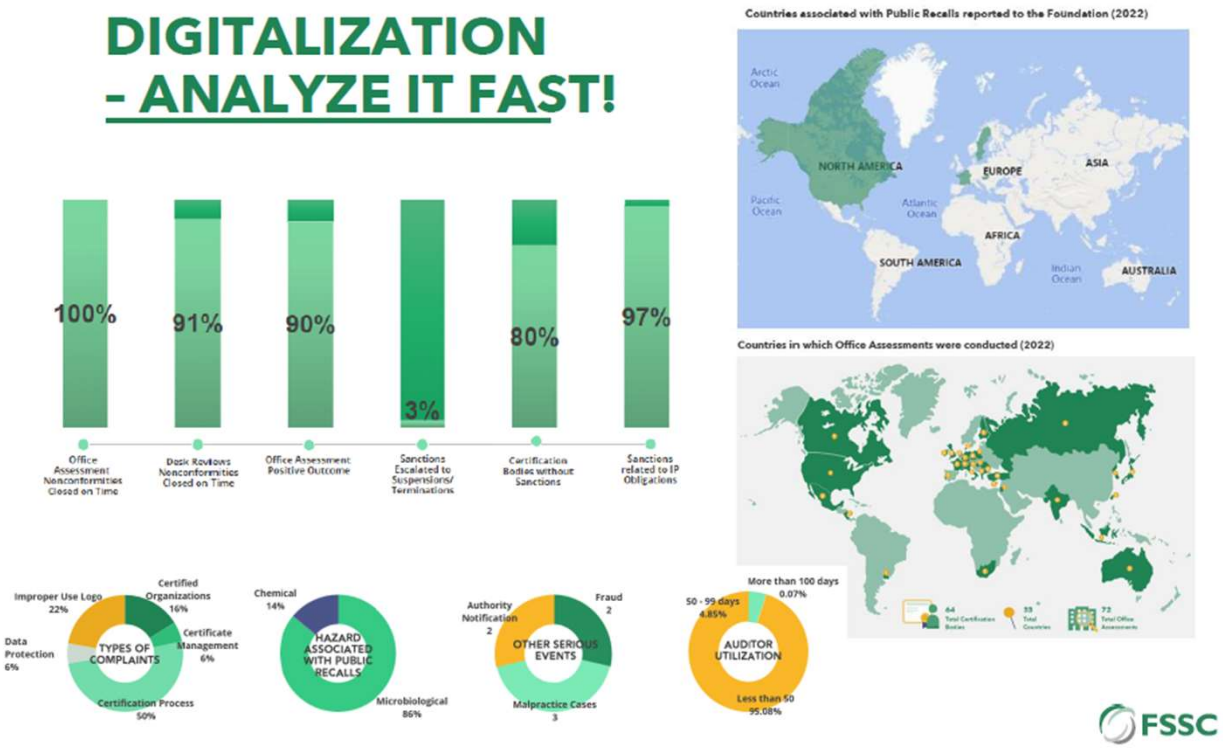

MECANISMOS ACTUALES… CB'S

Integridad de los certificados

SAI GLOBAL

CERTIFICATE OF REGISTRATION

This is to certify that:
Qualia Wine Services Pty Ltd

15 Campbell Avenue Irymple VIC 3498 AUSTRALIA

operates a
FOOD SAFETY MANAGEMENT SYSTEM

which has been assessed and determined to comply with the requirements of
Food Safety System Certification 22000 (FSSC 22000)
Certification scheme for food safety management systems consisting of the following elements: ISO 22000:2018, ISO/TS 22002-1:2009 and additional FSSC 22000 requirements (version 5.1)

for the following scope
Grape crushing, clarification (grape juice), fermentation, blending, filtration (red and whitewine), storage and dispatch of bulk wine and grape juice.
Food Chain Category: CI - Processing of perishable plant products, CIV - Processing of ambient stable products

Certificate Number: FSM47038
Originally Certified: 21 August 2022
Current Certification: 21 August 2022
Issue Date: 22 August 2022
Expiry Date: 20 August 2025

JAS-ANZ
ISO 22000
FSSC 22000

Colin Moldovan
President, Business Assurance

SAI Global Certification Services Pty Ltd.
650 Lorimer Street
Port Melbourne Victoria 3207
Australia

intertek
Total Quality. Assured.

CERTIFICATE OF REGISTRATION

FSSC 22000

The Food Safety Management System of:

Tomato King 2010 Inc.

Site: 191 Evans Ave, Toronto, Ontario, M8Z 1J3, Canada

has been assessed and determined to comply with the requirements of:

Food Safety System Certification FSSC 22000 v5.1, Transport and Storage

Certification scheme for food safety management systems consisting of the following elements: ISO 22000:2018, ISO/TS 22002-1:2019 and additional FSSC 22000 requirements (version 5.1)

The certificate is applicable for the scope of:

Fresh Fruits and Vegetables storage (incl. re-packing and icing) and land transport under ambient and refrigerated conditions.

Food Chain (Sub) Category: GI

This audit included the following off-site activities at 165 The Queensway, Toronto, Ontario L4G 1G5 Canada: External warehouse (and distribution)

Certificate of Registration No: 0120373
Certification Decision Date: 9 June 2022
Initial Certification Date: 15 January 2015
Issue / Re-issue Date: 9 June 2022
Valid Until: 14 January 2024

intertek

Torbjörn Ruckqvist
MD, Business Assurance Nordics

Intertek Certification AB
P.O. Box 1103, SE-164 22 Kista, Sweden

Registered by:
SAI Global Certification Services Pty Ltd (ACN 108 716 669) 650 Lorimer Street Port Melbourne VIC 3207 Australia with SAI Global Pty Limited 650 Lorimer Street Port Melbourne VIC 3207 Australia ("SAI Global") and subject to the SAI Global Terms and Conditions for Certification. While all due care and skill was exercised in carrying out this assessment, SAI Global accepts responsibility only for proven negligence. This certificate remains the property of SAI Global and must be returned to SAI Global upon its request. To verify that this certificate is current please refer to SAI Global On-Line Certification register at http://register.saiglobal.com/

MECANISMOS ACTUALES… CB'S

Integridad de los certificados

Certificate of Registration

Intertek

This is to certify that the food safety management system of

has been assessed and complies with the requirements of:

FSSC 22000

Certification scheme for food safety systems including ISO 22000 :2005, ISO/TS 22002-1:2009, and additional FSSC 22000 requirements.

This certificate is provided on the basis of the FSSC 22000 certification scheme, version 3, published 10 April, 2013. The Certification system consists of an annual audit of the food safety management system and an annual verification of the PRP elements and additional requirements as included in the scheme and ISO/TS 22002-1.

The certificate is applicable for:

Scope: 100% Refined Sunflower Oil, Refined and Crude Palm Olein.
Category: E

FSSC 22000

Certificate of Registration No.: 24161602001
Date of the Certification Decision: 23 May 2020
Initial Certification Date: 23 May 2020
Valid Until: 22 May 2023

UKAS

Authorised Signature: Colin Moldrewan - President, Business Assurance
Intertek Certification Limited, 10A Victory Park, Victory Road, Derby De24 8ZF, United Kingdom

The certificate remains the property of Intertek, to whom it must be returned upon request.

CT-FSSC22000:2010-EN-A4-11.jan.20

Intertek Intertek Intertek Intertek

FSSC 22000

Certification scheme for food safety systems including ISO 22000 :2005, ISO/TS 22002-1:2009, and additional FSSC 22000 requirements.

This certificate is provided on the basis of the FSSC 22000 certification scheme, version 3, published 10 April, 2013. The Certification system consists of an annual audit of the food safety management system and an annual verification of the PRP elements and additional requirements as included in the scheme and ISO/TS 22002-1.

Certificate of Registration No.: 24161602001
Date of the Certification Decision: 23 May 2020
Initial Certification Date: 23 May 2020
Valid Until: 22 May 2023

CONCLUSION

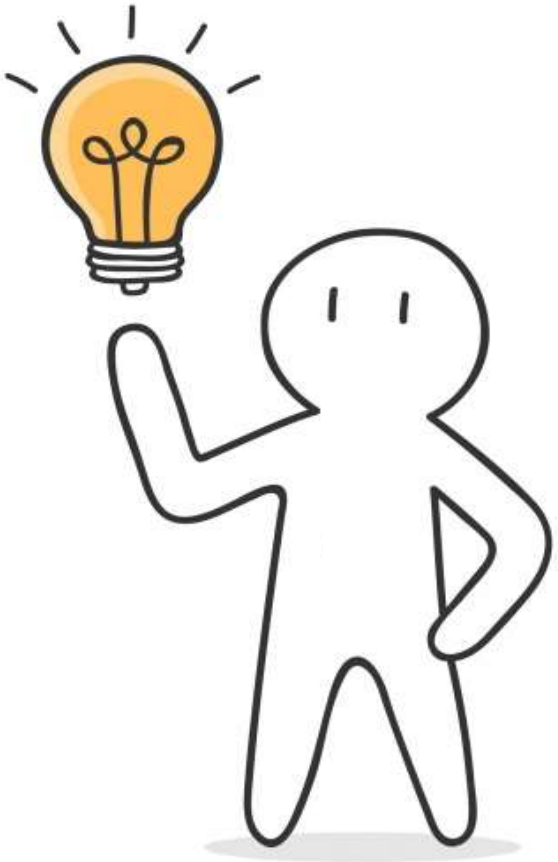

CONFIANZA

TRANSPARENCIA

INTEGRIDAD

Son atributos que debemos garantizar tanto por parte de las entidades de certificación como de las empresas certificadas

GRACIAS POR VUESTRA ATENCIÓN

Mercè Sánchez Rodríguez
Global Technical Sector Manager FSMS
Lead GFSI Auditor
merce.sanchez@Intertek.com